



Certificate of Analysis

QA SAMPLE - INFORMATIONAL ONLY

1 of 3

ICAL ID: 20190830-080
Sample: 1908ICA4474.13072
CBD Full Spectrum 1000mg Tinctures
Strain: Item Code: 19301000
Category: Ingestible

WellCura LLC
Lic. #
8380 Miramar Mall
San Diego, CA 92121
Lic. #

Batch#: WC0319FST
Primary Size:
Total/Batch Size:
Collected: 09/05/2019; Received: 09/05/2019
Completed: 09/05/2019

| | | | | |
|-----------------------------|--|--------------------------------|---|-------------------------------------|
| Moisture NT | Δ 9-THC 37.33 mg/unit | CBD 1,037.71 mg/unit | Total Cannabinoids 1,196.85 mg/unit | Total Terpenes 1.127 mg/g |
| Water Activity NT | | | | |

| Summary | SOP Used | Date Tested | |
|-------------------|-------------------|-------------|----------|
| Batch | | | Pass |
| Cannabinoids | SOP:003Tincture | 08/30/2019 | Complete |
| Terpenes | SOP:TERP.MS.Conc | 08/31/2019 | Complete |
| Residual Solvents | SOP:NON-Inhalable | 09/03/2019 | Pass |
| Microbials | SOP:qpcrone | 09/04/2019 | Pass |
| Mycotoxins | SOP: MYCO ED | 08/31/2019 | Pass |
| Pesticides | PEST.002 Edible | 08/30/2019 | Pass |
| Heavy Metals | SOP:HM001 | 09/03/2019 | Pass |
| Foreign Matter | SOP:FM-001 | 08/30/2019 | Pass |



Scan to see results

Cannabinoid Profile

1 Unit = bottle, 30.97 g. 1 mL = 0.94 g.

| Analyte | LOQ | LOD | % | mg/g | mg/ml | mg/unit | Analyte | LOQ | LOD | % | mg/g | mg/ml | mg/unit |
|----------------|------|------|-------|-------|-------|---------|--------------|------|------|--------------|--------------|--------------|----------------|
| THCa | 0.79 | 0.48 | ND | ND | ND | ND | CBDV | 0.79 | 0.48 | 0.035 | 0.35 | 0.33 | 10.81 |
| Δ 9-THC | 0.79 | 0.48 | 0.121 | 1.21 | 1.13 | 37.33 | CBN | 0.79 | 0.48 | 0.015 | 0.15 | 0.14 | 4.77 |
| Δ 8-THC | 0.79 | 0.48 | ND | ND | ND | ND | CBGa | 0.79 | 0.48 | ND | ND | ND | ND |
| THCV | 0.79 | 0.48 | ND | ND | ND | ND | CBG | 0.79 | 0.48 | 0.036 | 0.36 | 0.34 | 11.12 |
| CBDa | 0.79 | 0.48 | 0.101 | 1.01 | 0.95 | 31.34 | CBC | 0.79 | 0.48 | 0.206 | 2.06 | 1.94 | 63.77 |
| CBD | 0.79 | 0.48 | 3.351 | 33.51 | 31.50 | 1037.71 | Total | | | 3.865 | 38.65 | 36.33 | 1196.85 |

Total THC=THCa * 0.877 + Δ 9-THC; Total CBD = CBDa * 0.877 + CBD; NR= Not Reported, ND= Not Detected, *Reported by Dry Mass*; *analytical instrumentation used Cannabinoids:UHPLC-DAD, Moisture:Mass by Drying, Water Activity:Water Activity Meter, Foreign Material:Microscope*

Terpene Profile

| Analyte | LOQ | LOD | % | mg/g | Analyte | LOQ | LOD | % | mg/g |
|------------------------|-------|-------|--------|-------|---------------------|-------|-------|---------------|--------------|
| β -Caryophyllene | 0.025 | 0.010 | 0.0363 | 0.363 | cis-Nerolidol | 0.025 | 0.010 | ND | ND |
| α -Bisabolol | 0.025 | 0.010 | 0.0255 | 0.255 | cis-Ocimene | 0.025 | 0.010 | ND | ND |
| Caryophyllene Oxide | 0.025 | 0.010 | 0.0208 | 0.208 | δ -3-Carene | 0.025 | 0.010 | ND | ND |
| α -Humulene | 0.025 | 0.010 | 0.0129 | 0.129 | γ -Terpinene | 0.025 | 0.010 | ND | ND |
| (-)-Guaiol | 0.025 | 0.010 | 0.0074 | 0.074 | Geraniol | 0.025 | 0.010 | ND | ND |
| δ -Limonene | 0.025 | 0.010 | 0.0060 | 0.060 | Linalool | 0.025 | 0.010 | ND | ND |
| Eucalyptol | 0.025 | 0.010 | 0.0038 | 0.038 | (-)-Isopulegol | 0.025 | 0.010 | ND | ND |
| α -Pinene | 0.025 | 0.010 | ND | ND | p-Cymene | 0.025 | 0.010 | ND | ND |
| α -Terpinene | 0.025 | 0.010 | ND | ND | Terpinolene | 0.025 | 0.010 | ND | ND |
| β -Myrcene | 0.025 | 0.010 | ND | ND | trans-Nerolidol | 0.025 | 0.010 | ND | ND |
| β -Pinene | 0.025 | 0.010 | ND | ND | trans-Ocimene | 0.025 | 0.010 | ND | ND |
| Camphene | 0.025 | 0.010 | ND | ND | Total | | | 0.1127 | 1.127 |

NR= Not Reported thus no analysis was performed, ND= Not Detected thus the concentration is less then the Limit of Quantification (LOQ), *analytical instrumentation used:HS-GC-FID-FID*



Infinite Chemical Analysis Labs
8380 Miramar Mall #102
San Diego, CA
(858) 623-2740
www.infiniteCAL.com
Lic# C8-000019-LIC

Josh M Swider

Josh Swider
Lab Director, Managing Partner
09/05/2019

Confident Cannabis
All Rights Reserved
support@confidentcannabis.com
(866) 506-5866
www.confidentcannabis.com



This product has been tested by Infinite Chemical Analysis, LLC using valid testing methodologies and a quality system as required by state law. All LQC samples were performed and met the prescribed acceptance criteria in 16 CCR section 5730, pursuant to 16 CCR section 5726(e)(13). Values reported relate only to the product tested. Infinite Chemical Analysis, LLC makes no claims as to the efficacy, safety or other risks associated with any detected or non-detected levels of any compounds reported herein. This Certificate shall not be reproduced except in full, without the written approval of Infinite Chemical Analysis, LLC.



Certificate of Analysis

QA SAMPLE - INFORMATIONAL ONLY

2 of 3

ICAL ID: 20190830-080
Sample: 1908ICA4474.13072
CBD Full Spectrum 1000mg Tinctures
Strain: Item Code: 19301000
Category: Ingestible

WellCura LLC
Lic. #
8380 Miramar Mall
San Diego, CA 92121

Lic. #

Batch#: WC0319FST
Primary Size:
Total/Batch Size:
Collected: 09/05/2019; Received: 09/05/2019
Completed: 09/05/2019

Residual Solvent Analysis

| Category 1 | LOQ | LOD | Limit | Status | Category 2 | LOQ | LOD | Limit | Status | Category 2 | LOQ | LOD | Limit | Status | | | |
|---------------------|------|------|-------|--------|------------|---------------|------|-------|--------|------------|------|-------------|-------|--------|-----|------|------|
| | µg/g | µg/g | µg/g | µg/g | | µg/g | µg/g | µg/g | µg/g | | µg/g | µg/g | µg/g | µg/g | | | |
| 1,2-Dichloro-Ethane | ND | 1 | 0.5 | 1 | Pass | Acetone | ND | 300 | 200 | 5000 | Pass | n-Hexane | ND | 35 | 20 | 290 | Pass |
| Benzene | ND | 1 | 0.5 | 1 | Pass | Acetonitrile | ND | 150 | 100 | 410 | Pass | Isopropanol | ND | 300 | 200 | 5000 | Pass |
| Chloroform | ND | 1 | 0.5 | 1 | Pass | Butane | ND | 300 | 200 | 5000 | Pass | Methanol | ND | 300 | 200 | 3000 | Pass |
| Ethylene Oxide | ND | 1 | 0.5 | 1 | Pass | Ethanol | ND | 300 | 200 | 5000 | Pass | Pentane | ND | 300 | 200 | 5000 | Pass |
| Methylene-Chloride | ND | 1 | 0.5 | 1 | Pass | Ethyl-Acetate | ND | 300 | 200 | 5000 | Pass | Propane | ND | 300 | 200 | 5000 | Pass |
| Trichloroethene | ND | 1 | 0.5 | 1 | Pass | Ethyl-Ether | ND | 300 | 200 | 5000 | Pass | Toluene | ND | 150 | 100 | 890 | Pass |
| | | | | | | Heptane | ND | 300 | 200 | 5000 | Pass | Xylenes | ND | 150 | 100 | 2170 | Pass |

NR= Not Reported thus no analysis was performed, ND= Not Detected thus the concentration is less then the Limit of Quantification (LOQ), *analytical instrumentation used=HS-GC-FID-FID*

Heavy Metal Screening

| | LOQ | LOD | Limit | Status | |
|---------|------|------|-------|--------|------|
| µg/g | µg/g | µg/g | µg/g | | |
| Arsenic | ND | 0.1 | 0.05 | 1.5 | Pass |
| Cadmium | ND | 0.1 | 0.05 | 0.5 | Pass |
| Lead | ND | 0.1 | 0.05 | 0.5 | Pass |
| Mercury | ND | 0.1 | 0.05 | 3 | Pass |

NR= Not Reported thus no analysis was performed, ND= Not Detected thus the concentration is less then the Limit of Quantification (LOQ), *analytical instrumentation used:ICP-MS*

Microbiological Screening

| | Result | Status |
|-------------------------------|--------------|--------|
| Aspergillus flavus | NR | NT |
| Aspergillus fumigatus | NR | NT |
| Aspergillus niger | NR | NT |
| Aspergillus terreus | NR | NT |
| shiga toxin-producing E. coli | Not Detected | Pass |
| Salmonella SPP | Not Detected | Pass |

ND=Not Detected; *analytical instrumentation used:qPCR*



Infinite Chemical Analysis Labs
8380 Miramar Mall #102
San Diego, CA
(858) 623-2740
www.infiniteCAL.com
Lic# C8-0000019-LIC

Josh M Swider

Josh Swider
Lab Director, Managing Partner
09/05/2019

Confident Cannabis
All Rights Reserved
support@confidentcannabis.com
(866) 506-5866
www.confidentcannabis.com



This product has been tested by Infinite Chemical Analysis, LLC using valid testing methodologies and a quality system as required by state law. All LQC samples were performed and met the prescribed acceptance criteria in 16 CCR section 5730, pursuant to 16 CCR section 5726(e)(13). Values reported relate only to the product tested. Infinite Chemical Analysis, LLC makes no claims as to the efficacy, safety or other risks associated with any detected or non-detected levels of any compounds reported herein. This Certificate shall not be reproduced except in full, without the written approval of Infinite Chemical Analysis, LLC.



Certificate of Analysis

QA SAMPLE - INFORMATIONAL ONLY

3 of 3

ICAL ID: 20190830-080
Sample: 1908ICA4474.13072
CBD Full Spectrum 1000mg Tinctures
Strain: Item Code: 19301000
Category: Ingestible

WellCura LLC
Lic. #
8380 Miramar Mall
San Diego, CA 92121

Lic. #

Batch#: WC0319FST
Primary Size:
Total/Batch Size:
Collected: 09/05/2019; Received: 09/05/2019
Completed: 09/05/2019

Chemical Residue Screening

| Category 1 | LOQ | LOD | Status | Mycotoxins | LOQ | LOD | Limit | Status | | |
|------------------|------|------|--------|------------|------------------|-------|-------|--------|--------|------|
| | µg/g | µg/g | µg/g | | µg/kg | µg/kg | µg/kg | | | |
| Aldicarb | ND | 0.05 | 0.03 | Pass | B1 | ND | 5 | 3 | Tested | |
| Carbofuran | ND | 0.05 | 0.03 | Pass | B2 | ND | 5 | 3 | Tested | |
| Chlordane | ND | 0.1 | 0.05 | Pass | G1 | ND | 5 | 3 | Tested | |
| Chlorfenapyr | ND | 0.1 | 0.05 | Pass | G2 | ND | 5 | 3 | Tested | |
| Chlorpyrifos | ND | 0.05 | 0.03 | Pass | Ochratoxin A | ND | 10 | 7 | 20 | Pass |
| Coumaphos | ND | 0.05 | 0.03 | Pass | Total Aflatoxins | ND | | 20 | 20 | Pass |
| Daminozide | ND | 0.05 | 0.03 | Pass | | | | | | |
| DDVP | ND | 0.05 | 0.03 | Pass | | | | | | |
| Dimethoate | ND | 0.05 | 0.03 | Pass | | | | | | |
| Ethoprophos | ND | 0.05 | 0.03 | Pass | | | | | | |
| Etofenprox | ND | 0.05 | 0.03 | Pass | | | | | | |
| Fenoxycarb | ND | 0.05 | 0.03 | Pass | | | | | | |
| Fipronil | ND | 0.05 | 0.03 | Pass | | | | | | |
| Imazalil | ND | 0.05 | 0.03 | Pass | | | | | | |
| Methiocarb | ND | 0.05 | 0.03 | Pass | | | | | | |
| Methyl Parathion | ND | 0.1 | 0.05 | Pass | | | | | | |
| Mevinphos | ND | 0.05 | 0.03 | Pass | | | | | | |
| Paclbutrazol | ND | 0.05 | 0.03 | Pass | | | | | | |
| Propoxur | ND | 0.05 | 0.03 | Pass | | | | | | |
| Spiroxamine | ND | 0.05 | 0.03 | Pass | | | | | | |
| Thiacloprid | ND | 0.05 | 0.03 | Pass | | | | | | |

| Category 2 | LOQ | LOD | Limit | Status | Category 2 | LOQ | LOD | Limit | Status | | |
|---------------------|------|------|-------|--------|------------|-------------------------|------|-------|--------|-----|------|
| | µg/g | µg/g | µg/g | µg/g | | µg/g | µg/g | µg/g | µg/g | | |
| Abamectin | ND | 0.05 | 0.03 | 0.3 | Pass | Kresoxim Methyl | ND | 0.05 | 0.03 | 1 | Pass |
| Acephate | ND | 0.05 | 0.03 | 5 | Pass | Malathion | ND | 0.05 | 0.03 | 5 | Pass |
| Acequinocyl | ND | 0.05 | 0.03 | 4 | Pass | Metalaxyl | ND | 0.05 | 0.03 | 15 | Pass |
| Acetamiprid | ND | 0.05 | 0.03 | 5 | Pass | Methomyl | ND | 0.05 | 0.03 | 0.1 | Pass |
| Azoxystrobin | ND | 0.05 | 0.03 | 40 | Pass | Myclobutanil | ND | 0.05 | 0.03 | 9 | Pass |
| Bifenazate | ND | 0.05 | 0.03 | 5 | Pass | Naled | ND | 0.1 | 0.05 | 0.5 | Pass |
| Bifenthrin | ND | 0.25 | 0.1 | 0.5 | Pass | Oxamyl | ND | 0.2 | 0.1 | 0.3 | Pass |
| Boscalid | ND | 0.05 | 0.03 | 10 | Pass | Pentachloronitrobenzene | ND | 0.1 | 0.05 | 0.2 | Pass |
| Captan | ND | 0.35 | 0.2 | 5 | Pass | Permethrin | ND | 0.25 | 0.1 | 20 | Pass |
| Carbaryl | ND | 0.05 | 0.03 | 0.5 | Pass | Phosmet | ND | 0.05 | 0.03 | 0.2 | Pass |
| Chlorantraniliprole | ND | 0.05 | 0.03 | 40 | Pass | Piperonyl Butoxide | ND | 0.25 | 0.1 | 8 | Pass |
| Clofentezine | ND | 0.05 | 0.03 | 0.5 | Pass | Prallethrin | ND | 0.05 | 0.03 | 0.4 | Pass |
| Cyfluthrin | ND | 0.35 | 0.25 | 1 | Pass | Propiconazole | ND | 0.05 | 0.03 | 20 | Pass |
| Cypermethrin | ND | 0.35 | 0.2 | 1 | Pass | Pyrethrins | ND | 0.25 | 0.1 | 1 | Pass |
| Diazinon | ND | 0.05 | 0.03 | 0.2 | Pass | Pyridaben | ND | 0.05 | 0.03 | 3 | Pass |
| Dimethomorph | ND | 0.05 | 0.03 | 20 | Pass | Spinetoram | ND | 0.05 | 0.03 | 3 | Pass |
| Etoxazole | ND | 0.05 | 0.03 | 1.5 | Pass | Spinosad | ND | 0.05 | 0.03 | 3 | Pass |
| Fenhexamid | ND | 0.05 | 0.03 | 10 | Pass | Spiromesifen | ND | 0.05 | 0.03 | 12 | Pass |
| Fenpyroximate | ND | 0.05 | 0.03 | 2 | Pass | Spirotetramat | ND | 0.05 | 0.03 | 13 | Pass |
| Flonicamid | ND | 0.05 | 0.03 | 2 | Pass | Tebuconazole | ND | 0.05 | 0.03 | 2 | Pass |
| Fludioxonil | ND | 0.05 | 0.03 | 30 | Pass | Thiamethoxam | ND | 0.25 | 0.1 | 4.5 | Pass |
| Hexythiazox | ND | 0.05 | 0.03 | 2 | Pass | Trifloxystrobin | ND | 0.05 | 0.03 | 30 | Pass |
| Imidacloprid | ND | 0.35 | 0.1 | 3 | Pass | | | | | | |

Unknown Analyte(s):

NR= Not Reported thus no analysis was performed, ND= Not Detected thus the concentration is less then the Limit of Quantification (LOQ) , *analytical instrumentation used:LC-MSMS & GC-MSMS*

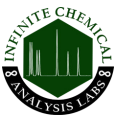

Infinite Chemical Analysis Labs
8380 Miramar Mall #102
San Diego, CA
(858) 623-2740
www.infiniteCAL.com
Lic# C8-0000019-LIC

Josh M Swider

Josh Swider
Lab Director, Managing Partner
09/05/2019

Confident Cannabis
All Rights Reserved
support@confidentcannabis.com
(866) 506-5866
www.confidentcannabis.com



This product has been tested by Infinite Chemical Analysis, LLC using valid testing methodologies and a quality system as required by state law. All LQC samples were performed and met the prescribed acceptance criteria in 16 CCR section 5730, pursuant to 16 CCR section 5726(e)(13). Values reported relate only to the product tested. Infinite Chemical Analysis, LLC makes no claims as to the efficacy, safety or other risks associated with any detected or non-detected levels of any compounds reported herein. This Certificate shall not be reproduced except in full, without the written approval of Infinite Chemical Analysis, LLC.