



# Certificate of Analysis

QA SAMPLE - INFORMATIONAL ONLY

1 of 4

ICAL ID: 20190830-093  
Sample: 1908ICA4485.13089  
CBD Full Spectrum 25mg  
Strain: CBD Full Spectrum 25mg  
Category: Ingestible

WellCura LLC  
Lic. #  
8380 Miramar Mall  
San Diego, CA 92121  
Lic. #

Batch#: WC0319FSSG  
Primary Size:  
Total/Batch Size:  
Collected: 09/05/2019; Received: 09/05/2019  
Completed: 09/05/2019

|                             |  |                                |   |                                     |
|-----------------------------|--|--------------------------------|---|-------------------------------------|
| Moisture<br><b>NT</b>       | $\Delta$ 9-THC<br><b>85.12 mg/unit</b> | CBD<br><b>2,231.73 mg/unit</b> | Total Cannabinoids<br><b>2,582.97 mg/unit</b> | Total Terpenes<br><b>1.480 mg/g</b> |
| Water Activity<br><b>NT</b> | <b>0.95 mg/serving</b>                 | <b>24.80 mg/serving</b>        | <b>28.70 mg/serving</b>                       |                                     |

| Summary           | SOP Used          | Date Tested |          |
|-------------------|-------------------|-------------|----------|
| Batch             |                   |             | Pass     |
| Cannabinoids      | SOP:003Tincture   | 09/04/2019  | Complete |
| Terpenes          | SOP:TERP.MS.Conc  | 09/03/2019  | Complete |
| Residual Solvents | SOP:NON-Inhalable | 09/03/2019  | Pass     |
| Microbials        | SOP:qpcrone       | 09/04/2019  | Pass     |
| Mycotoxins        | SOP: MYCO ED      | 09/03/2019  | Pass     |
| Pesticides        | PEST.002 Edible   | 09/03/2019  | Pass     |
| Heavy Metals      | SOP:HM001         | 09/04/2019  | Pass     |
| Foreign Matter    | SOP:FM-001        | 09/03/2019  | Pass     |



Scan to see results

## Cannabinoid Profile

1 Unit = bottle, 64.86 g. 90 serving(s) per bottle.

| Analyte        | LOQ  | LOD  | %     | mg/g  | mg/unit | Analyte      | LOQ  | LOD  | %            | mg/g         | mg/unit        |
|----------------|------|------|-------|-------|---------|--------------|------|------|--------------|--------------|----------------|
| THCa           | 1.66 | 1.00 | ND    | ND    | ND      | CBDV         | 1.66 | 1.00 | 0.025        | 0.25         | 15.89          |
| $\Delta$ 9-THC | 1.66 | 1.00 | 0.131 | 1.31  | 85.12   | CBN          | 1.66 | 1.00 | ND           | ND           | ND             |
| $\Delta$ 8-THC | 1.66 | 1.00 | ND    | ND    | ND      | CBGa         | 1.66 | 1.00 | ND           | ND           | ND             |
| THCV           | 1.66 | 1.00 | ND    | ND    | ND      | CBG          | 1.66 | 1.00 | 0.030        | 0.30         | 19.59          |
| CBDa           | 1.66 | 1.00 | 0.177 | 1.77  | 114.74  | CBC          | 1.66 | 1.00 | 0.179        | 1.79         | 115.90         |
| CBD            | 1.66 | 1.00 | 3.441 | 34.41 | 2231.73 | <b>Total</b> |      |      | <b>3.982</b> | <b>39.82</b> | <b>2582.97</b> |

Total THC=THCa \* 0.877 +  $\Delta$ 9-THC; Total CBD = CBDa \* 0.877 + CBD; NR= Not Reported, ND= Not Detected, \*Reported by Dry Mass\*; \*analytical instrumentation used Cannabinoids:UHPLC-DAD, Moisture:Mass by Drying, Water Activity:Water Activity Meter, Foreign Material:Microscope\*

## Terpene Profile

| Analyte                | LOQ   | LOD   | %      | mg/g  | Analyte             | LOQ   | LOD   | %             | mg/g         |
|------------------------|-------|-------|--------|-------|---------------------|-------|-------|---------------|--------------|
| $\alpha$ -Bisabolol    | 0.025 | 0.010 | 0.0530 | 0.530 | $\delta$ -3-Carene  | 0.025 | 0.010 | ND            | ND           |
| $\beta$ -Caryophyllene | 0.025 | 0.010 | 0.0350 | 0.350 | $\delta$ -Limonene  | 0.025 | 0.010 | ND            | ND           |
| Caryophyllene Oxide    | 0.025 | 0.010 | 0.0310 | 0.310 | Eucalyptol          | 0.025 | 0.010 | ND            | ND           |
| (-)-Guaiol             | 0.025 | 0.010 | 0.0160 | 0.160 | $\gamma$ -Terpinene | 0.025 | 0.010 | ND            | ND           |
| $\alpha$ -Humulene     | 0.025 | 0.010 | 0.0130 | 0.130 | Geraniol            | 0.025 | 0.010 | ND            | ND           |
| $\alpha$ -Pinene       | 0.025 | 0.010 | ND     | ND    | Linalool            | 0.025 | 0.010 | ND            | ND           |
| $\alpha$ -Terpinene    | 0.025 | 0.010 | ND     | ND    | (-)-Isopulegol      | 0.025 | 0.010 | ND            | ND           |
| $\beta$ -Myrcene       | 0.025 | 0.010 | ND     | ND    | p-Cymene            | 0.025 | 0.010 | ND            | ND           |
| $\beta$ -Pinene        | 0.025 | 0.010 | ND     | ND    | Terpinolene         | 0.025 | 0.010 | ND            | ND           |
| Camphene               | 0.025 | 0.010 | ND     | ND    | trans-Nerolidol     | 0.025 | 0.010 | ND            | ND           |
| cis-Nerolidol          | 0.025 | 0.010 | ND     | ND    | trans-Ocimene       | 0.025 | 0.010 | ND            | ND           |
| cis-Ocimene            | 0.025 | 0.010 | ND     | ND    | <b>Total</b>        |       |       | <b>0.1480</b> | <b>1.480</b> |

NR= Not Reported thus no analysis was performed, ND= Not Detected thus the concentration is less then the Limit of Quantification (LOQ), \*analytical instrumentation used:HS-GC-FID-FID\*



Infinite Chemical Analysis Labs  
8380 Miramar Mall #102  
San Diego, CA  
(858) 623-2740  
www.infiniteCAL.com  
Lic# C8-000019-LIC

*Josh M Swider*

Josh Swider  
Lab Director, Managing Partner  
09/05/2019

Confident Cannabis  
All Rights Reserved  
support@confidentcannabis.com  
(866) 506-5866  
www.confidentcannabis.com



This product has been tested by Infinite Chemical Analysis, LLC using valid testing methodologies and a quality system as required by state law. All LQC samples were performed and met the prescribed acceptance criteria in 16 CCR section 5730, pursuant to 16 CCR section 5726(e)(13). Values reported relate only to the product tested. Infinite Chemical Analysis, LLC makes no claims as to the efficacy, safety or other risks associated with any detected or non-detected levels of any compounds reported herein. This Certificate shall not be reproduced except in full, without the written approval of Infinite Chemical Analysis, LLC.



# Certificate of Analysis

QA SAMPLE - INFORMATIONAL ONLY

2 of 4

ICAL ID: 20190830-093  
Sample: 1908ICA4485.13089  
CBD Full Spectrum 25mg  
Strain: CBD Full Spectrum 25mg  
Category: Ingestible

WellCura LLC  
Lic. #  
8380 Miramar Mall  
San Diego, CA 92121  
  
Lic. #

Batch#: WC0319FSSG  
Primary Size:  
Total/Batch Size:  
Collected: 09/05/2019; Received: 09/05/2019  
Completed: 09/05/2019

## Residual Solvent Analysis

| Category 1          | LOQ  | LOD  | Limit | Status | Category 2 | LOQ           | LOD  | Limit | Status | Category 2 | LOQ  | LOD         | Limit | Status |     |      |      |
|---------------------|------|------|-------|--------|------------|---------------|------|-------|--------|------------|------|-------------|-------|--------|-----|------|------|
|                     | µg/g | µg/g | µg/g  | µg/g   |            | µg/g          | µg/g | µg/g  | µg/g   |            | µg/g | µg/g        | µg/g  | µg/g   |     |      |      |
| 1,2-Dichloro-Ethane | ND   | 1    | 0.5   | 1      | Pass       | Acetone       | ND   | 300   | 200    | 5000       | Pass | n-Hexane    | ND    | 35     | 20  | 290  | Pass |
| Benzene             | ND   | 1    | 0.5   | 1      | Pass       | Acetonitrile  | ND   | 150   | 100    | 410        | Pass | Isopropanol | ND    | 300    | 200 | 5000 | Pass |
| Chloroform          | ND   | 1    | 0.5   | 1      | Pass       | Butane        | ND   | 300   | 200    | 5000       | Pass | Methanol    | ND    | 300    | 200 | 3000 | Pass |
| Ethylene Oxide      | ND   | 1    | 0.5   | 1      | Pass       | Ethanol       | ND   | 300   | 200    | 5000       | Pass | Pentane     | ND    | 300    | 200 | 5000 | Pass |
| Methylene-Chloride  | ND   | 1    | 0.5   | 1      | Pass       | Ethyl-Acetate | ND   | 300   | 200    | 5000       | Pass | Propane     | ND    | 300    | 200 | 5000 | Pass |
| Trichloroethene     | ND   | 1    | 0.5   | 1      | Pass       | Ethyl-Ether   | ND   | 300   | 200    | 5000       | Pass | Toluene     | ND    | 150    | 100 | 890  | Pass |
|                     |      |      |       |        |            | Heptane       | ND   | 300   | 200    | 5000       | Pass | Xylenes     | ND    | 150    | 100 | 2170 | Pass |

NR= Not Reported thus no analysis was performed, ND= Not Detected thus the concentration is less then the Limit of Quantification (LOQ), \*analytical instrumentation used=HS-GC-FID-FID\*

## Heavy Metal Screening

|         | LOQ  | LOD  | Limit | Status |      |
|---------|------|------|-------|--------|------|
| µg/g    | µg/g | µg/g | µg/g  |        |      |
| Arsenic | ND   | 0.1  | 0.05  | 1.5    | Pass |
| Cadmium | ND   | 0.1  | 0.05  | 0.5    | Pass |
| Lead    | ND   | 0.1  | 0.05  | 0.5    | Pass |
| Mercury | ND   | 0.1  | 0.05  | 3      | Pass |

NR= Not Reported thus no analysis was performed, ND= Not Detected thus the concentration is less then the Limit of Quantification (LOQ), \*analytical instrumentation used:ICP-MS\*

## Microbiological Screening

|                               | Result       | Status |
|-------------------------------|--------------|--------|
| Aspergillus flavus            | NR           | NT     |
| Aspergillus fumigatus         | NR           | NT     |
| Aspergillus niger             | NR           | NT     |
| Aspergillus terreus           | NR           | NT     |
| shiga toxin-producing E. coli | Not Detected | Pass   |
| Salmonella SPP                | Not Detected | Pass   |

ND=Not Detected; \*analytical instrumentation used:qPCR\*



Infinite Chemical Analysis Labs  
8380 Miramar Mall #102  
San Diego, CA  
(858) 623-2740  
www.infiniteCAL.com  
Lic# C8-0000019-LIC

*Josh M Swider*

Josh Swider  
Lab Director, Managing Partner  
09/05/2019

Confident Cannabis  
All Rights Reserved  
support@confidentcannabis.com  
(866) 506-5866  
www.confidentcannabis.com



This product has been tested by Infinite Chemical Analysis, LLC using valid testing methodologies and a quality system as required by state law. All LQC samples were performed and met the prescribed acceptance criteria in 16 CCR section 5730, pursuant to 16 CCR section 5726(e)(13). Values reported relate only to the product tested. Infinite Chemical Analysis, LLC makes no claims as to the efficacy, safety or other risks associated with any detected or non-detected levels of any compounds reported herein. This Certificate shall not be reproduced except in full, without the written approval of Infinite Chemical Analysis, LLC.



# Certificate of Analysis

QA SAMPLE - INFORMATIONAL ONLY

3 of 4

ICAL ID: 20190830-093  
Sample: 1908ICA4485.13089  
CBD Full Spectrum 25mg  
Strain: CBD Full Spectrum 25mg  
Category: Ingestible

WellCura LLC  
Lic. #  
8380 Miramar Mall  
San Diego, CA 92121  
  
Lic. #

Batch#: WC0319FSSG  
Primary Size:  
Total/Batch Size:  
Collected: 09/05/2019; Received: 09/05/2019  
Completed: 09/05/2019

## Chemical Residue Screening

| Category 1       | LOQ  | LOD  | Status | Mycotoxins | LOQ              | LOD   | Limit | Status |        |      |
|------------------|------|------|--------|------------|------------------|-------|-------|--------|--------|------|
|                  | µg/g | µg/g | µg/g   |            | µg/kg            | µg/kg | µg/kg | µg/kg  |        |      |
| Aldicarb         | ND   | 0.05 | 0.03   | Pass       | B1               | ND    | 5     | 3      | Tested |      |
| Carbofuran       | ND   | 0.05 | 0.03   | Pass       | B2               | ND    | 5     | 3      | Tested |      |
| Chlordane        | ND   | 0.1  | 0.05   | Pass       | G1               | ND    | 5     | 3      | Tested |      |
| Chlorfenapyr     | ND   | 0.1  | 0.05   | Pass       | G2               | ND    | 5     | 3      | Tested |      |
| Chlorpyrifos     | ND   | 0.05 | 0.03   | Pass       | Ochratoxin A     | ND    | 10    | 7      | 20     | Pass |
| Coumaphos        | ND   | 0.05 | 0.03   | Pass       | Total Aflatoxins | ND    |       | 20     | 20     | Pass |
| Daminozide       | ND   | 0.05 | 0.03   | Pass       |                  |       |       |        |        |      |
| DDVP             | ND   | 0.05 | 0.03   | Pass       |                  |       |       |        |        |      |
| Dimethoate       | ND   | 0.05 | 0.03   | Pass       |                  |       |       |        |        |      |
| Ethoprophos      | ND   | 0.05 | 0.03   | Pass       |                  |       |       |        |        |      |
| Etofenprox       | ND   | 0.05 | 0.03   | Pass       |                  |       |       |        |        |      |
| Fenoxycarb       | ND   | 0.05 | 0.03   | Pass       |                  |       |       |        |        |      |
| Fipronil         | ND   | 0.05 | 0.03   | Pass       |                  |       |       |        |        |      |
| Imazalil         | ND   | 0.05 | 0.03   | Pass       |                  |       |       |        |        |      |
| Methiocarb       | ND   | 0.05 | 0.03   | Pass       |                  |       |       |        |        |      |
| Methyl Parathion | ND   | 0.1  | 0.05   | Pass       |                  |       |       |        |        |      |
| Mevinphos        | ND   | 0.05 | 0.03   | Pass       |                  |       |       |        |        |      |
| Paclbutrazol     | ND   | 0.05 | 0.03   | Pass       |                  |       |       |        |        |      |
| Propoxur         | ND   | 0.05 | 0.03   | Pass       |                  |       |       |        |        |      |
| Spiroxamine      | ND   | 0.05 | 0.03   | Pass       |                  |       |       |        |        |      |
| Thiacloprid      | ND   | 0.05 | 0.03   | Pass       |                  |       |       |        |        |      |

| Category 2          | LOQ  | LOD  | Limit | Status | Category 2 | LOQ                     | LOD  | Limit | Status |     |      |
|---------------------|------|------|-------|--------|------------|-------------------------|------|-------|--------|-----|------|
|                     | µg/g | µg/g | µg/g  | µg/g   |            | µg/g                    | µg/g | µg/g  | µg/g   |     |      |
| Abamectin           | ND   | 0.05 | 0.03  | 0.3    | Pass       | Kresoxim Methyl         | ND   | 0.05  | 0.03   | 1   | Pass |
| Acephate            | ND   | 0.05 | 0.03  | 5      | Pass       | Malathion               | ND   | 0.05  | 0.03   | 5   | Pass |
| Acequinocyl         | ND   | 0.05 | 0.03  | 4      | Pass       | Metalaxyl               | ND   | 0.05  | 0.03   | 15  | Pass |
| Acetamiprid         | ND   | 0.05 | 0.03  | 5      | Pass       | Methomyl                | ND   | 0.05  | 0.03   | 0.1 | Pass |
| Azoxystrobin        | ND   | 0.05 | 0.03  | 40     | Pass       | Myclobutanil            | ND   | 0.05  | 0.03   | 9   | Pass |
| Bifenazate          | ND   | 0.05 | 0.03  | 5      | Pass       | Naled                   | ND   | 0.1   | 0.05   | 0.5 | Pass |
| Bifenthrin          | ND   | 0.25 | 0.1   | 0.5    | Pass       | Oxamyl                  | ND   | 0.2   | 0.1    | 0.3 | Pass |
| Boscalid            | ND   | 0.05 | 0.03  | 10     | Pass       | Pentachloronitrobenzene | ND   | 0.1   | 0.05   | 0.2 | Pass |
| Captan              | ND   | 0.35 | 0.2   | 5      | Pass       | Permethrin              | ND   | 0.25  | 0.1    | 20  | Pass |
| Carbaryl            | ND   | 0.05 | 0.03  | 0.5    | Pass       | Phosmet                 | ND   | 0.05  | 0.03   | 0.2 | Pass |
| Chlorantraniliprole | ND   | 0.05 | 0.03  | 40     | Pass       | Piperonyl Butoxide      | ND   | 0.25  | 0.1    | 8   | Pass |
| Clofentezine        | ND   | 0.05 | 0.03  | 0.5    | Pass       | Prallethrin             | ND   | 0.05  | 0.03   | 0.4 | Pass |
| Cyfluthrin          | ND   | 0.35 | 0.25  | 1      | Pass       | Propiconazole           | ND   | 0.05  | 0.03   | 20  | Pass |
| Cypermethrin        | ND   | 0.35 | 0.2   | 1      | Pass       | Pyrethrins              | ND   | 0.25  | 0.1    | 1   | Pass |
| Diazinon            | ND   | 0.05 | 0.03  | 0.2    | Pass       | Pyridaben               | ND   | 0.05  | 0.03   | 3   | Pass |
| Dimethomorph        | ND   | 0.05 | 0.03  | 20     | Pass       | Spinetoram              | ND   | 0.05  | 0.03   | 3   | Pass |
| Etoxazole           | ND   | 0.05 | 0.03  | 1.5    | Pass       | Spinosad                | ND   | 0.05  | 0.03   | 3   | Pass |
| Fenhexamid          | ND   | 0.05 | 0.03  | 10     | Pass       | Spiromesifen            | ND   | 0.05  | 0.03   | 12  | Pass |
| Fenpyroximate       | ND   | 0.05 | 0.03  | 2      | Pass       | Spirotetramat           | ND   | 0.05  | 0.03   | 13  | Pass |
| Flonicamid          | ND   | 0.05 | 0.03  | 2      | Pass       | Tebuconazole            | ND   | 0.05  | 0.03   | 2   | Pass |
| Fludioxonil         | ND   | 0.05 | 0.03  | 30     | Pass       | Thiamethoxam            | ND   | 0.25  | 0.1    | 4.5 | Pass |
| Hexythiazox         | ND   | 0.05 | 0.03  | 2      | Pass       | Trifloxystrobin         | ND   | 0.05  | 0.03   | 30  | Pass |
| Imidacloprid        | ND   | 0.35 | 0.1   | 3      | Pass       |                         |      |       |        |     |      |

### Unknown Analyte(s):

NR= Not Reported thus no analysis was performed, ND= Not Detected thus the concentration is less then the Limit of Quantification (LOQ) , \*analytical instrumentation used:LC-MSMS & GC-MSMS\*



Infinite Chemical Analysis Labs  
8380 Miramar Mall #102  
San Diego, CA  
(858) 623-2740  
www.infiniteCAL.com  
Lic# C8-0000019-LIC

*Josh M Swider*

Josh Swider  
Lab Director, Managing Partner  
09/05/2019

Confident Cannabis  
All Rights Reserved  
support@confidentcannabis.com  
(866) 506-5866  
www.confidentcannabis.com



This product has been tested by Infinite Chemical Analysis, LLC using valid testing methodologies and a quality system as required by state law. All LQC samples were performed and met the prescribed acceptance criteria in 16 CCR section 5730, pursuant to 16 CCR section 5726(e)(13). Values reported relate only to the product tested. Infinite Chemical Analysis, LLC makes no claims as to the efficacy, safety or other risks associated with any detected or non-detected levels of any compounds reported herein. This Certificate shall not be reproduced except in full, without the written approval of Infinite Chemical Analysis, LLC.



# Certificate of Analysis

Regulatory Compliance Testing

4 of 4

ICAL ID: 20190830-093  
Sample: 1908ICA4485.13089  
CBD Full Spectrum 25mg  
Strain: CBD Full Spectrum 25mg  
Category: Ingestible

WellCura LLC  
Lic. #  
8380 Miramar Mall  
San Diego, CA 92121  
  
Lic. #

Batch#: WC0319FSSG  
Primary Size:  
Total/Batch Size:  
Collected: 09/05/2019; Received: 09/05/2019  
Completed: 09/05/2019

## Additional Package Sizes

| Cannabinoids Unit 1  | $\Delta^9$ -THC                  | CBD                                  | Total Cannabinoids                   |      |
|--|----------------------------------|--------------------------------------|--------------------------------------|------|
| <b>Item Code: 1903089</b><br>unit = 64.86 g bottle 90<br>serving(s) per bottle | 85.12 mg/unit<br>0.95 mg/serving | 2,231.73 mg/unit<br>24.80 mg/serving | 2,582.97 mg/unit<br>28.70 mg/serving | Pass |
| Cannabinoids Unit 2  | $\Delta^9$ -THC                  | CBD                                  | Total Cannabinoids                   |      |
| <b>Item Code: 1903086</b><br>unit = 43.2 g bottle 60<br>serving(s) per bottle  | 56.70 mg/unit<br>0.94 mg/serving | 1,486.44 mg/unit<br>24.77 mg/serving | 1,720.39 mg/unit<br>28.67 mg/serving | Pass |
| Cannabinoids Unit 3  | $\Delta^9$ -THC                  | CBD                                  | Total Cannabinoids                   |      |
| <b>Item Code: 1903083</b><br>unit = 20.81 g bottle 30<br>serving(s) per bottle | 27.31 mg/unit<br>0.91 mg/serving | 716.04 mg/unit<br>23.87 mg/serving   | 828.73 mg/unit<br>27.62 mg/serving   | Pass |

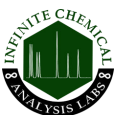

Infinite Chemical Analysis Labs  
8380 Miramar Mall #102  
San Diego, CA  
(858) 623-2740  
www.infiniteCAL.com  
Lic# C8-0000019-LIC

*Josh M Swider*

Josh Swider  
Lab Director, Managing Partner  
09/05/2019

Confident Cannabis  
All Rights Reserved  
support@confidentcannabis.com  
(866) 506-5866  
www.confidentcannabis.com



This product has been tested by Infinite Chemical Analysis, LLC using valid testing methodologies and a quality system as required by state law. All LQC samples were performed and met the prescribed acceptance criteria in 16 CCR section 5730, pursuant to 16 CCR section 5726(e)(13). Values reported relate only to the product tested. Infinite Chemical Analysis, LLC makes no claims as to the efficacy, safety or other risks associated with any detected or non-detected levels of any compounds reported herein. This Certificate shall not be reproduced except in full, without the written approval of Infinite Chemical Analysis, LLC.